

SUMARELE: RESURSE PENTRU DECIZIA LA PATUL BOLNAVULUI

C Baicus

Medicina interna, Spitalul Colentina Bucuresti

www.baicus.ro

- Orice informație trebuie să se bazeze pe un studiu de cercetare valid metodologic
- Sursele de informație secundare conțin informație corectă

Tipurile de studii

Sinteza Sistematica+Metaanaliza

I. Studii clinice randomizate

II. Studii de cohortă

III. Studii caz-martor

IV. Studii transversale

V. Cazuri & serii de cazuri

VI. Laborator, opinia expertului

buna

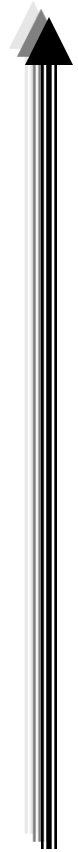

slaba

VALIDITATE

Nivelul dovezii

Nivelul 1.

- 1.a. Sintează sistematică a unor studii clinice randomizate
- 1.b. Studiu clinic randomizat (RCT).
- 1.c. Studiu tip “toți sau niciunul” (serie de cazuri).

Nivelul 2.

- 2.a. Sintează sistematică a unor studii de cohortă.
- 2.b. Studii de cohortă individuale (sau RCT de calitate slabă, de exemplu cu urmărire < 80%).
- 2.c. Studii ecologice.

Nivelul 3.

- 3.a. Sintează sistematică a unor studii caz-martor.
- 3.b. Studiu caz-martor individual.

Nivelul 4: Serii de cazuri (sau studii de cohortă ori caz-martor de calitate slabă).

Nivelul 5: Opinia expertului, sau bazată pe cercetarea preclinică.

Tipurile de studii

Nivelul dovezii

I. Studii clinice randomizate	→	NIV.1
II. Studii de cohortă	→	NIV.2
III. Studii caz-martor	→	NIV.3
VI. serii de cazuri	→	NIV.4
V. Laborator, opinia expertului	→	NIV.5

Gradele de recomandare

- **Gradul A** (echivalent cu “Acesta-i tratamentul!”): studii de nivelul 1.
- **Gradul B** (echivalent cu “Poți aplica acest tratament”): studii de nivelul 2 sau 3 sau extrapolări de la nivelul 1.
- **Gradul C** (echivalent cu “Ar fi mai bine sa nu...”): studii de nivelul 4 sau extrapolări de la nivelul 2 sau 3.
- **Gradul D** (echivalent cu “Nu trata”, sau, mai corect: “nu există nici o dovadă că tratamentul e bun de ceva”): dovezi de nivelul 5 sau studii neconcludente de orice nivel.

Tipurile de studii

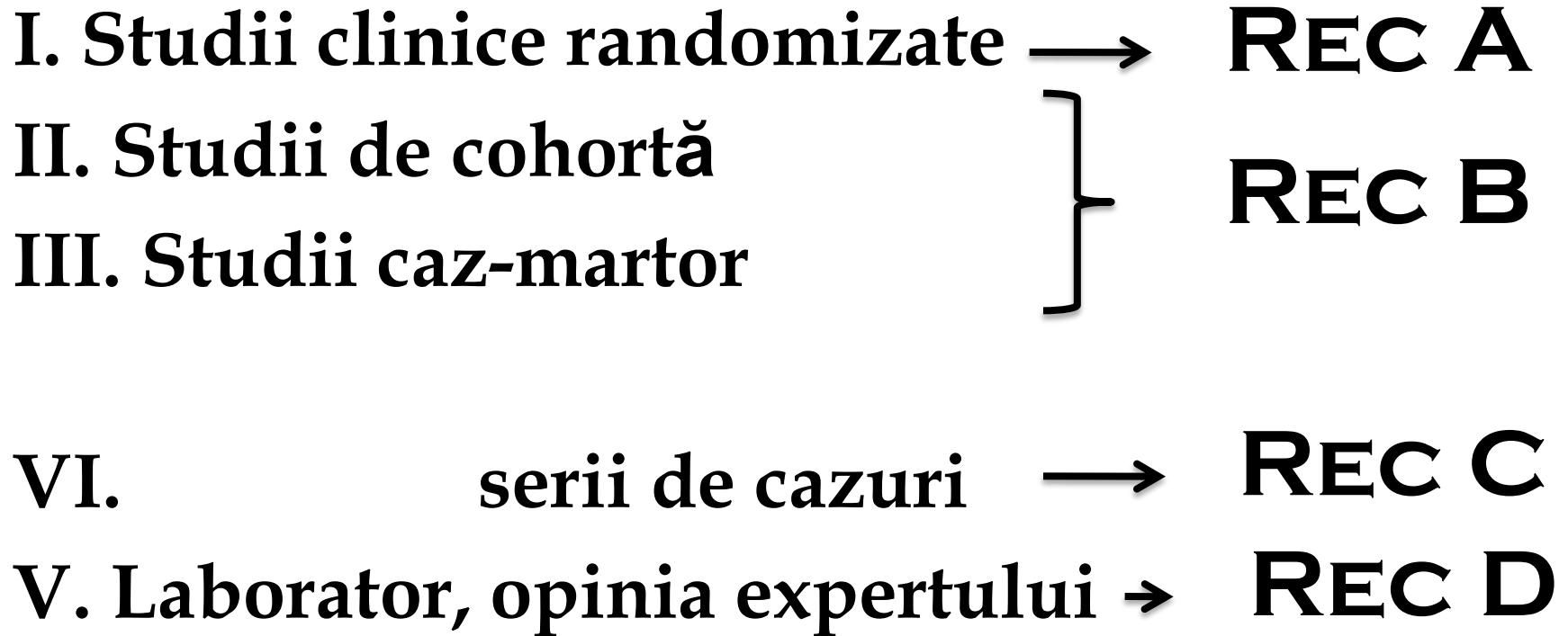

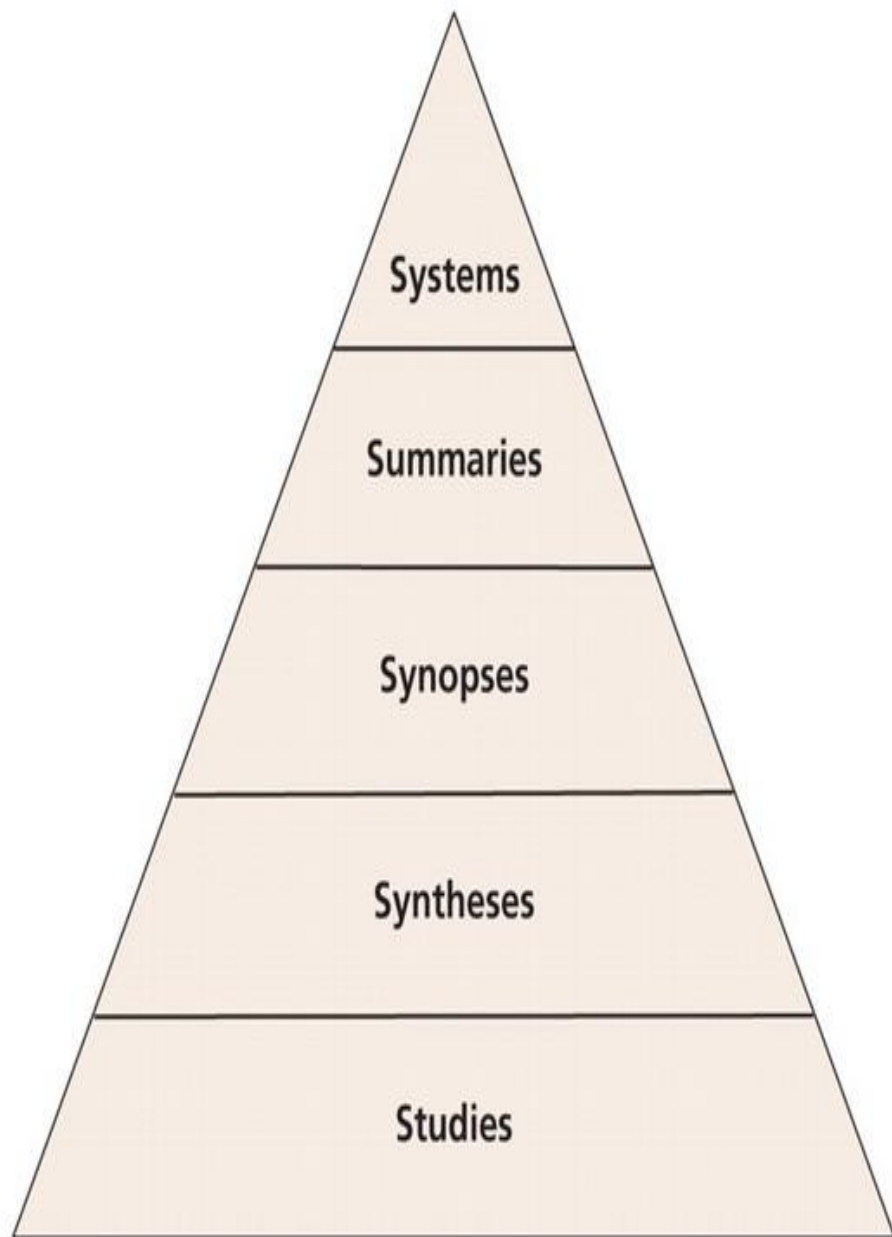

Examples

Computerized decision-support systems
(e.g., electronic health records)

Evidence-based textbooks (sources include online
summary publications such as *Dynamed* and
ClinicalEvidence)

Evidence-based journal abstracts (sources include
ACP Journal Club, *Evidence-Based Medicine*)

Systematic reviews (sources include Cochrane
Database of Systematic Reviews and DARE [Cochrane
Database of Abstracts of Reviews of Effects])

Original journal articles (sources include Cochrane
Central Register of Controlled Trials, PubMed Clinical
Queries, MEDLINE)

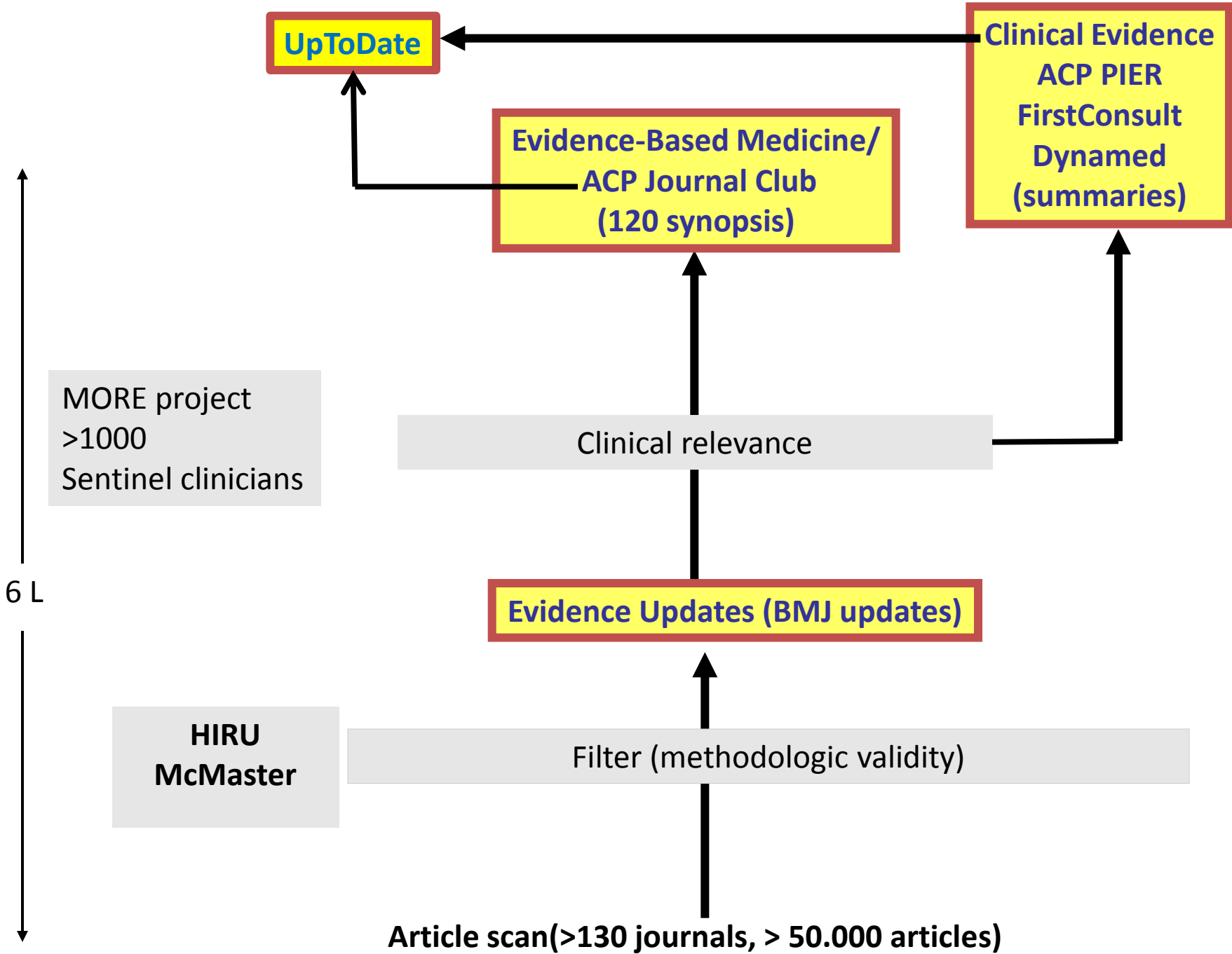

Summaries

- Carti de MBD (EB Cardiology, EB Rheumatology etc.)
- [Up to Date](http://www.uptodate.com) (www.uptodate.com)
- [DynaMed](http://www.ebscohost.com/dynamed) (www.ebscohost.com/dynamed)
- [Clinical Evidence](http://www.clinicalevidence.com) (www.clinicalevidence.com)
- [InfoPoems/Info retriever](http://www.infopoems.com) (www.infopoems.com) →
[Essential Evidence Plus](http://www.essentialevidenceplus.com)
(www.essentialevidenceplus.com)
- [Clinical Knowledge summaries](http://cks.library.nhs.uk/home)
(cks.library.nhs.uk/home)

Summaries

- Be updated at least annually; every chapter should have the date of last update.
- Select and assess the evidence explicitly (the method should be described at the beginning of the text).
- Cites the **original research articles (or SRs)** on which the information is based on (readers should be able to reach those articles, in order to see publication date and see the details if they need to)

- **Clinical decision**

at the point of care (POC)

- **Bedside information tools**



UpToDate®



10:31

ok

Treatment of the antiphospholipid syndrome

February 09, 2009

Contributors

INTRODUCTION - The antiphospholipid antibody syndrome (APS) is defined by two major components:

- Presence in the serum of at least one type of autoantibody known as an antiphospholipid antibody (aPL). APL are directed against negatively-charged phospholipids such as cardiolipin.

Back



Menu

iPAQ



ok





Search Results [New Search](#)

Your topic selection produced 19 results [?](#)

-- refine by type of result --

-- refine by type of resource --

- Cyclophosphamide vs methylprednisolone for treating...
- Dehydroepiandrosterone for systemic lupus erythematosus (LOE = 1a or 2a)
- Disease-specific symptoms and signs in patients with inflammatory joint...
- Drugs for discoid lupus erythematosus (LOE = 1a or 2a)
- Drugs for discoid lupus erythematosus (LOE = N/A)

iPAQ





orange 17:19 75%

Essential Evidence Plus

www.essentialevidenceplus.com Search

ESSENTIAL EVIDENCE PLUS Home

Arthritis Go Refine Results

Related Results (1-4 of 4)

[Septic arthritis diagnosis](#)
DECISION SUPPORT TOOLS, 1-JAN-2005

[Rheumatoid arthritis diagnostic criteria](#)
DECISION SUPPORT TOOLS, 1-SEP-2003

[Netherlands rheumatoid arthritis score](#)
DECISION SUPPORT TOOLS, 1-MAY-2008

[Lyme meningitis diagnosis \(Rule of 7's\)](#)
DECISION SUPPORT TOOLS, 20-JUN-2012

Refine Results

Copyright 2013 John Wiley & Sons, Inc. or related companies. All Rights reserved.

[Privacy Policy](#) | [Terms of Use](#) | [View Full Site](#)

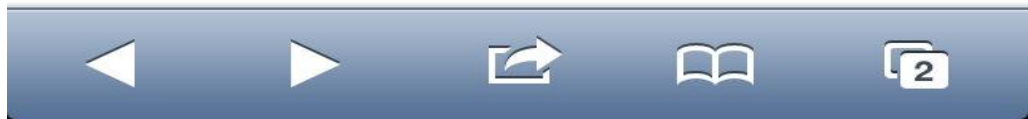



Research

Education

News

Comment

Multi

Search all BMJ research articles



From

1840



Jan



LEARNING IN PRACTICE

Randomised controlled trial of clinical decision support tools to improve learning of evidence based medicine in medical students

BMJ 2003; 327 doi: <http://dx.doi.org/10.1136/bmj.327.7423.1090> (Published 6 November 2003)

Cite this as: *BMJ* 2003;327:1090

Clinical trials (epidemiology) Undergraduate

[Article](#)[Related content](#)[Read](#)

Gabriel M Leung, *clinical assistant professor* (jjohnsto@hku.hk)¹, Keith *senior research assistant*¹, Lai-Ming *lecturer*¹, Tai-Hing Lam, *chair profes*

[Author Affiliations](#)

Abstract

Objective To assess the educational effectiveness on learning evidence based medicine of a handheld computer clinical decision support tool compared with a pocket card containing guidelines and a control.

Design Randomised controlled trial.

Setting University of Hong Kong, 2001.

Participants 169 fourth year medical students.

Nefrologii din Canada:

- 58% dintre universitari
- 91% dintre cei ne-universitari

Încep căutările cu **UpToDate**.

Shariff, 2011

RESEARCH

Speed of updating online evidence based point of care summaries: prospective cohort analysis

 OPEN ACCESS

Rita Banzi *researcher*^{1,2}, Michela Cinquini *statistician*², Alessandro Liberati *associate professor*^{1,3}, Ivan Moschetti *general practitioner*¹, Valentina Pecoraro *researcher*¹, Ludovica Tagliabue *medical resident*^{1,4}, Lorenzo Moja *assistant professor*^{1,4}

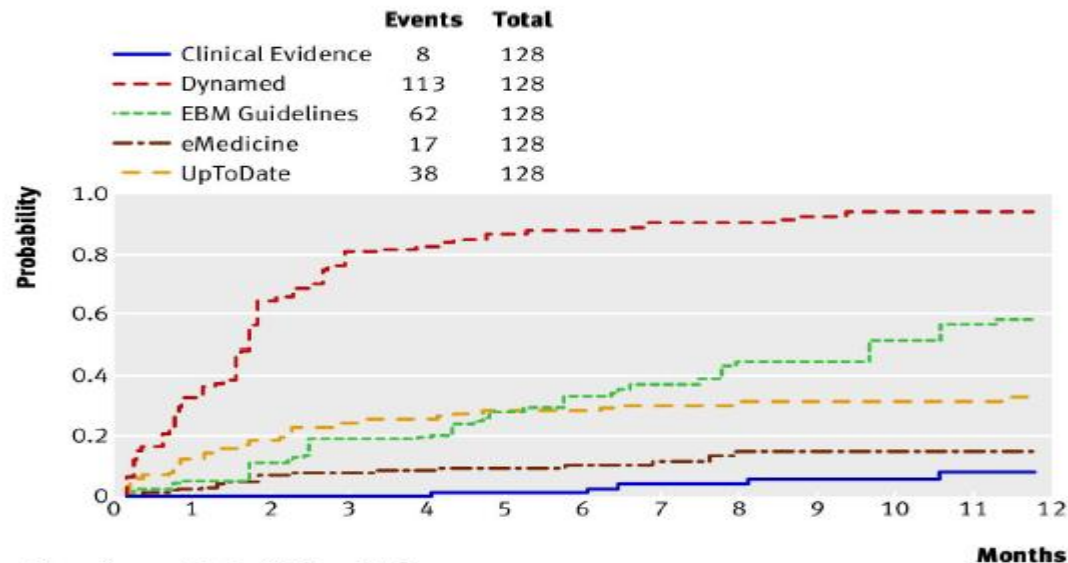

systematic reviews at risk of being cited

Type of Evidence Behind Point-of-Care Clinical Information Products: A Bibliometric Analysis

2011

Andrea M Ketchum^{1*}, MLIS; Ahlam A Saleh^{1*}, MLS MD; Kwonho Jeong^{2*}, BA

Last updated date (day/month/year) for topics within point-of-care products

	ACP PIER	DynaMed	FirstCONSULT	UpToDate	Clinical Evidence
Carbon monoxide poisoning	1/30/2006	11/21/2008	9/28/2007	1/10/2008	1/23/08
Hypertension	11/26/2008	1/26/2009	8/24/2007	10/8/2008	2/1/2007
Asthma	11/25/2008	1/15/2009	8/23/2007	9/26/2008	Not available from authors
Hyperlipidemia	11/26/2008	1/13/2009	8/24/2007	5/27/2008	2/6/2008

dec 2008 – ian 2009

Ketchum, 2011

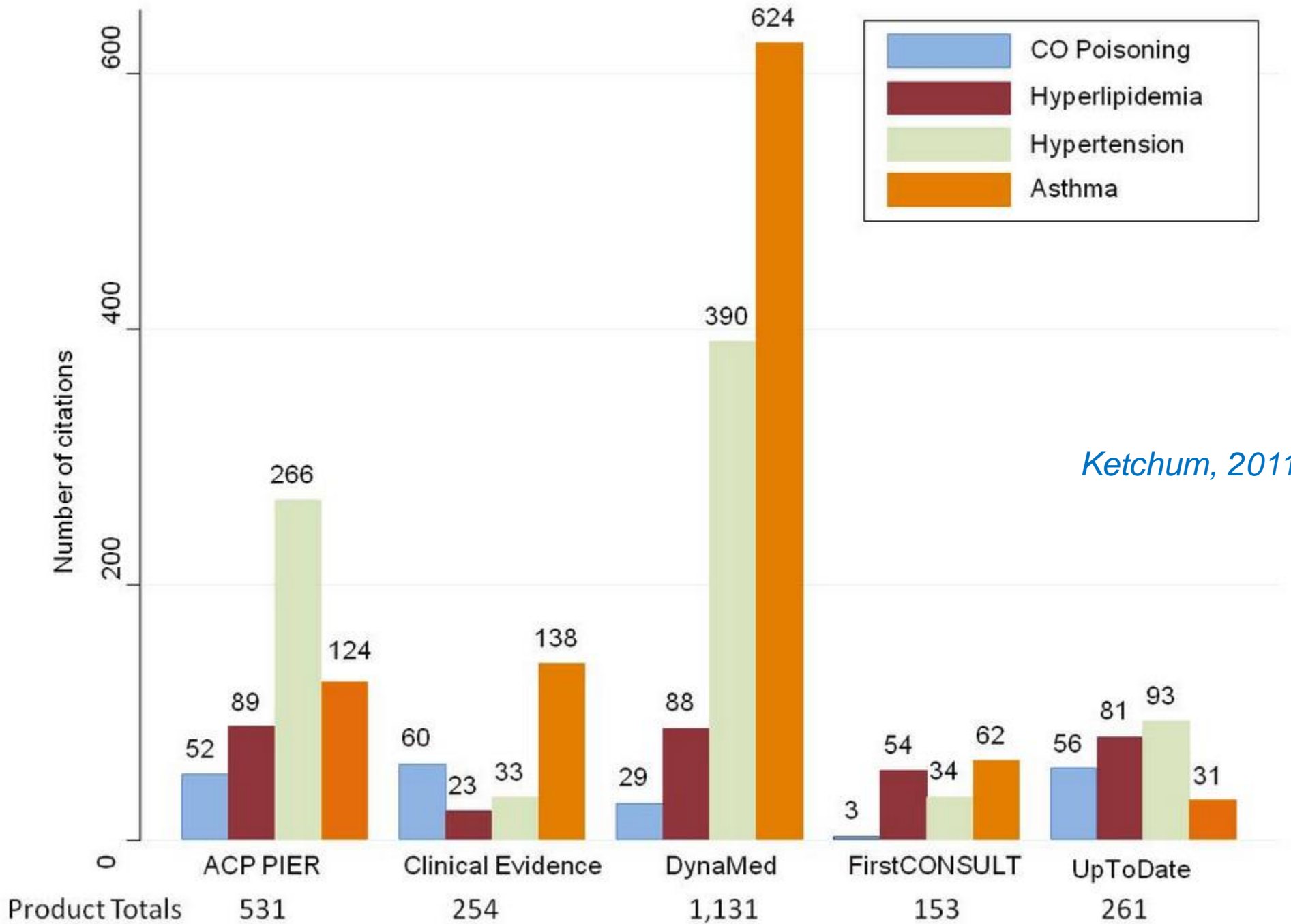

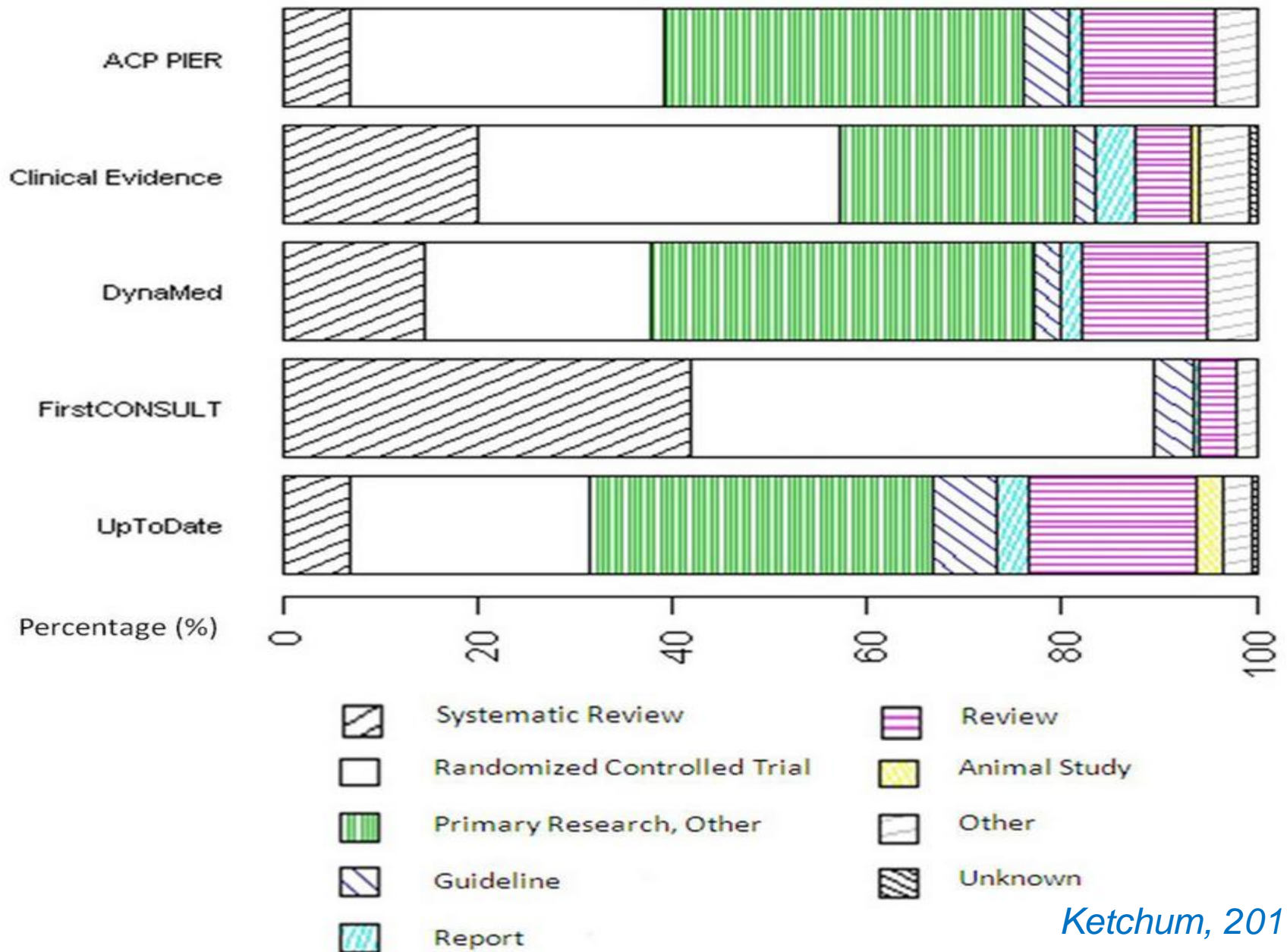

- **FirstCONSULT** a avut cea mai mare proporție de referințe cu nivele înalte ale dovezii precum SR și RCT (137/153, 89.5%), deși a conținut cel mai mic număr de referințe (153/2330, 6.6%).
- **DynaMed** a avut cel mai mare număr de referințe (1131/2330, 48.5%) și cea mai mare proporție de referințe recente (170/1131, 15%).

- Un rezultat neașteptat a fost acela că gradul de suprapunere al referințelor a fost mai mic de 1% între toate cele 5 produse

60 topics

The quality, breadth, and timeliness of content updating vary substantially for 10 online medical texts: an analytic survey

Jeanette C. Prorok^a, Emma C. Iserman^a, Nancy L. Wilczynski^a, Robert B. Haynes^{a,b,c,*}

Results

Quality scores ranged from a high of 9 of 11 points (Clinical Evidence) to a low of 0 of 11 points (PEPID), with a mean score of 6.7. Breadth of coverage ranged from 83% of randomly selected topics covered (UpToDate) to 25% (Clinical Evidence), with 6 of 10 texts covering 60% or more; average coverage across all texts was 57%. Variability was also observed with regard to average time since last content update, ranging from 3.5 (DynaMed) to 29 months (First Consult), with an average time since update of 12.4 months.

Prorok et al, 2012

Breadth of Coverage

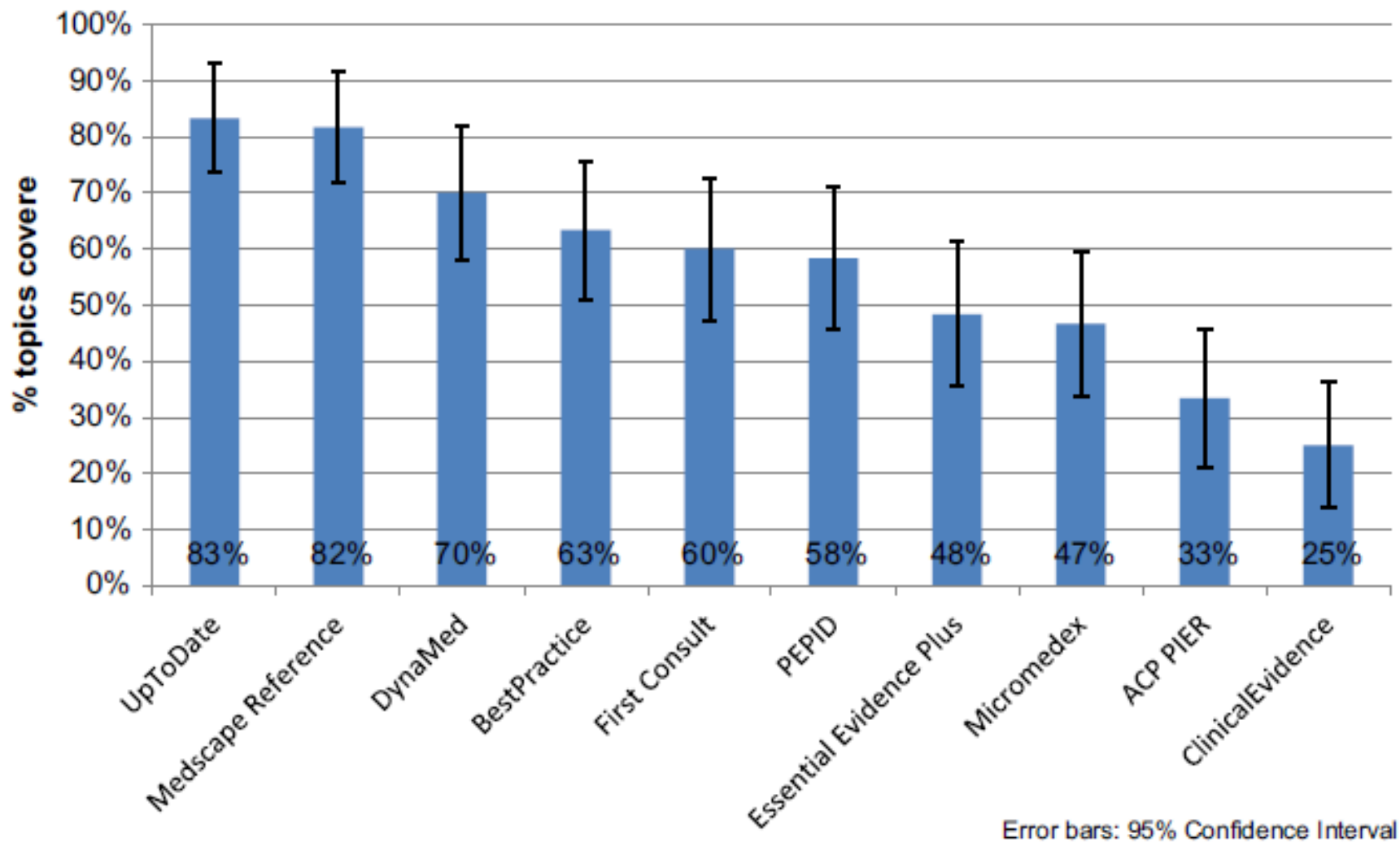

Fig. 1. Percentage of 60 ICD-10 codes covered by each of the selected online texts.

Timeliness

Average date of update
(months from date of search)

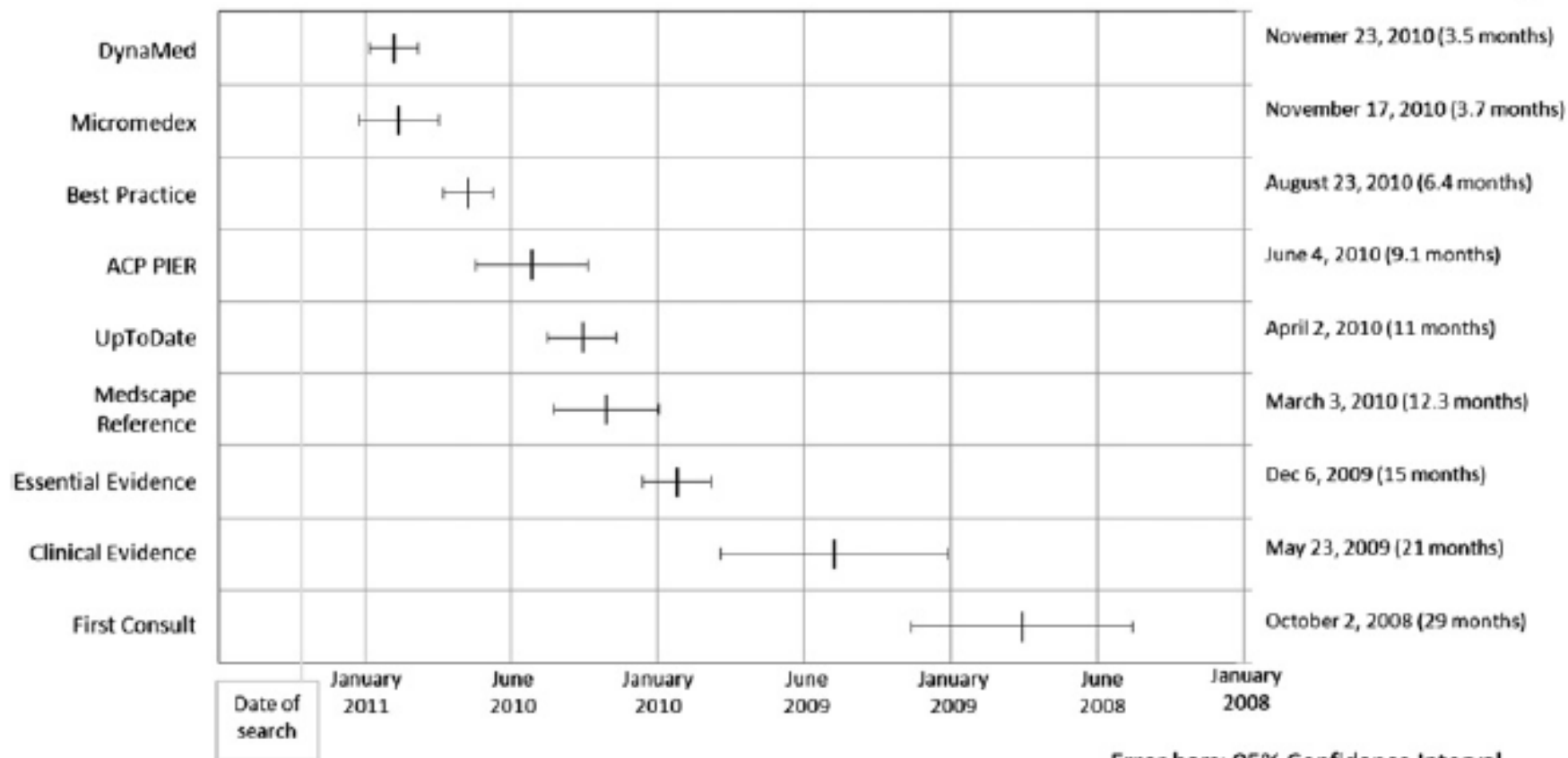

Fig. 2. Timeliness of updates of each of the selected online evidence-based texts.

Table 3. Rank ordering of the 10 evaluated online texts

Text	Timeliness	Breadth	Quality*
DynaMed	1	3	2 8
UpToDate	5	1	2 8
Micromedex	2	8	2
Best Practice	3	4	7
Essential Evidence Plus	7	7	2 8
First Consult	9	5	2 8
Medscape Reference	6	2	9
Clinical Evidence	8	10	1 9
ACP PIER	4	9	7
PEPID	N/A	6	10

din 11

* Calitatea raportării dovezii

Prorok et al, 2012

- 10 resurse *online* au fost evaluate pt calitate, acoperire, rapiditatea actualizării.
- Au fost variații mari în fiecare dintre categorii. Deși câteva resurse au performat bine în fiecare dintre categorii, niciuna nu a fost ideală.
- Clinicienii nu trebuie să se bazeze pe o singură resursă atunci când vor să ia decizii importante (motoare de căutare în resurse multiple – TRIP database?).



EBM Educational Prescription

[Faculty Home](#)

[Printable Evaluation Form](#)

[Full Evaluation Guidelines](#)

[Blank Resident EP Form](#)

[Website Tutorial](#)

[EP Grading Training](#)

EBM Resources:

[Asking Questions](#)

[Evidence Databases](#)

[Validity Forms](#)

[Calculating Results](#)

[EBM Glossary](#)

[About the EBM EP](#)

Faculty Home

Below are the resident EPs assigned to you that need to be evaluated. You may also search for resident EPs by entering a question id or choosing a resident from the dropdown list provided.

Resident	Due Date	PICO	ID	Status	My Score	View	Evaluate
Leonard Dobre	03/21/2013	Patient with COPD stage 3 GOLD.	DOBRE-1	Evaluated by other Faculty		View	Evaluate

Filter By:

Resident:

EP ID:

Evaluation Status:

Faculty Home

Printable
Evaluation Form

Full Evaluation
Guidelines

Blank Resident EP
Form

Website Tutorial

EP Grading
Training

EBM Resources:

Asking Questions

Evidence Databases

Validity Forms

Calculating Results

EBM Glossary

About the EBM EP

User Preferences

Log Out

View Practice-Based Learning Educational Prescription

You may [click here](#) to update your evaluation for this question.

Question ID: DOBRE-1
Learner: Leonard Dobre
Rotation Type: Not Applicable
Grader: Cristian Baicus
Due Date: 03/21/2013

Case (2-3 sentences):

In a patient with COPD stage 3 GOLD , currently in treatment with LABA/ICS combination, would addi number of exacerbations or perception of dyspnea?

Question Type: Foreground

ACP Journal Club
BMJ Clinical Evidence
Cochrane Database of Systematic Reviews
Database of Abstracts of Reviews of Effects (DARE)
Essential Evidence Plus
Google Scholar
MD Consult
PubMed
Up-to-Date

O:
number of exacerbations, perception of dyspnea

Educational Prescription Grading Guidelines

	Not Yet Competent	Competent	Superior
	question	question.	
Searching	<p>Foreground:</p> <ul style="list-style-type: none"> • Uses textbook or Up-to-Date • Inappropriately used PubMed/Medline as first source • Inappropriate search terms • Inappropriate limits <p>Background:</p> <ul style="list-style-type: none"> • Uses primary resources 	<p>Foreground:</p> <ul style="list-style-type: none"> • Therapy searches start with secondary resource including Cochrane unless compelling reason • Only uses PubMed/Medline after secondary sources • Does not use Cochrane or Clinical Evidence for non-therapeutic/ prevention questions • Search terms appropriate <p>Background:</p> <ul style="list-style-type: none"> • Uses textbook, Up-to-Date, Clinical Evidence, etc. as appropriate 	<p>Foreground:</p> <ul style="list-style-type: none"> • Appropriate synonyms are used (Cochrane, DARE, ACP JC) <p>-OR-</p> <ul style="list-style-type: none"> • Limits by question type appropriately used in PubMed (Clinical Queries) <p>Background:</p> <ul style="list-style-type: none"> • N/A
Evaluation of Evidence and Results	<p>Foreground:</p> <ul style="list-style-type: none"> • Uses incorrect critical appraisal sheet for question type • Does not recognize other major potential 	<p>Foreground:</p> <ul style="list-style-type: none"> • Addresses major questions from appropriate critical appraisal sheet • Identifies other major potential causes of bias 	<p>Foreground:</p> <ul style="list-style-type: none"> • Addresses all questions from appropriate critical appraisal sheet • Identifies all potential causes of bias



EBM Educational Prescription

Site Manager
Home

Manage Residents

Manage Faculty

Manage Site
Managers

Website Tutorial

Reports

Log Out

Resident Participation

[Click Here to Save as PDF](#) | [Return to Report Menu](#)

First	Last	EP's Completed	EP's Graded	EP's Pending
Cristian	Baicus	1	1	0
Ioana	Berza	1	1	1
Bogdan	Busuioc	0	0	1
Ovidiu	Ciobotaru	1	0	0
Ioana	Cociasu	1	1	0
Leonard	Dobre	1	1	0
Alexandru	Draghici	1	1	0
Alexandra	Frentescu	1	1	0
Cristina	Garbulet	1	1	0
Roxana	Giurcan	0	0	0
Cristian	Gutu	0	0	0
Alexandra	Gutu	1	1	0
Dana Miruna	Iancu	1	1	0
Alexandra	Iernici	0	0	0

Date EP Created:

to

Search



Evidence-based
clinical reference
updated daily

FREE TRIAL

ASH ANNUAL MEETING

Stop by the *DynaMed* booth (#2013) at the 2012 American Society of Hematology (ASH) Annual Meeting and Exposition in Atlanta, GA, December 8-11.

[Learn More »](#)

DYNAMED RANKS HIGHEST AMONG CLINICAL REFERENCE RESOURCES

DynaMed has ranked highest among ten online clinical resources in a new study in the *Journal of Clinical Epidemiology*.

[Learn More »](#)

BMJ RESEARCH ARTICLE

JOIN THE DYNAMED TEAM

Looking for a change? The *DynaMed* editorial team is expanding and looking for medical writers!

[Learn More »](#)

Theodor Voiosu: *Acute variceal hemorrhage - treatment*

Teodora Ursica: *Pulmonary sarcoidosis*

Paul Balanescu: *Cardiac sarcoidosis*

Camelia Dragoi/Cristian Guțu: *Aortic stenosis*

Ciprian Olaru/Alexandra Guțu: *Dyspnea*

Bogdan Ivanus/ Andrei Voiosu: *Gastroesophageal
variceal hemorrhage - primary prophylaxis*

Daniela Mihai/--: *Acute cholecystitis*

Meda Apetroae: *Eosinophilic esophagitis*

Ioana Ion: *Malignant hyperthermia; Huntington disease*

Caterina Delcea: *Andersen-Tawil syndrome*

Ioana Berza: *Pulmonary interstitial Disease*

[DynaMed Overview](#)[DynaMed Mission](#)[Editorial Team](#)[Editorial Board](#)[Citing DynaMed](#)[CME](#)[Weekly Update](#)[Reviews](#)[News & Events](#)[Further Reading](#)[Careers](#)

EDUCATION FOR CLINICIANS IN TRAINING



Residents in all specialties are now expected to conduct scholarly effort during training. The *DynaMed* Editors are committed to contributing to the medical training of health care professionals by providing scholarly effort opportunities. Residents and students can co-review *DynaMed* topics with a supervising faculty member who has clinical practice experience.

Residency and allied health care training programs

benefit two-fold:

- Residents and students have the opportunity to learn critical appraisal, evidence synthesis and other evidence-based processes
- Faculty can provide real-time, hands-on opportunities for residents and students in which to evaluate clinical learning, evidence evaluation and use of a clinical resource to improve patient care

Traditional research and publication efforts do not routinely adapt to residency program schedules. At *DynaMed*, we can tailor review opportunities to fit specific topics of interest and adjust deadlines to meet residency program schedules.

Additional benefits for Residency Programs participating in *DynaMed* peer review include:

- An additional educational opportunity for residents and students to learn critical appraisal, evidence

DYNAMED MOBILE

DynaMed is available as a mobile application, compatible with devices such as the iPhone, iPad, iPod touch, BlackBerry, Android Smartphone, Microsoft Mobile and Palm.

[Learn More »](#)

DYNAMED REVIEWERS

DynaMed is supported by an editorial team of physicians, multi-disciplinary health care professionals, scientists, medical writers and librarians, as well as a network of **over 1,500 practicing clinicians** that provide additional reviewing and editorial support.

The following residency programs are currently participating in *DynaMed* review:

- Baylor College of Medicine, Houston, TX – Internal Medicine
- Cleveland Clinic, Cleveland, OH – Child Neurology
- Colentina University Hospital, Carol Davila University of Medicine and Pharmacy, Bucharest, Romania – Internal Medicine
- Emory University School of Medicine, Atlanta, GA – Internal Medicine
- Grand Rapids Medical Education and Research Center, Grand Rapids, MI – Family Medicine
- Harvard Medical School/Cambridge Health Alliance, Cambridge, MA – Internal Medicine
- Mayo Clinic, Rochester, MN – Adult Neurology
- Middlesex Hospital, Middletown, CT – Family Practice
- Phoenix Baptist Hospital, Phoenix, AZ – Family Medicine
- Southern Illinois University, Carbondale, IL – Family Medicine
- St. Elizabeth Medical Center, Youngstown, OH – Family Practice
- St. Joseph Mercy Hospital, Ypsilanti, MI – Internal Medicine
- St. Vincent Hospital, Worcester, MA – Internal Medicine
- University of Massachusetts Medical School, Worcester, MA – General Practice Residency in Dentistry
- University of Tennessee Graduate School of Medicine, Knoxville, TN – Family Medicine
- University of Wisconsin, Eau Claire, WI – Family Medicine
- Waukesha Memorial Hospital, Waukesha, WI – Family Medicine
- West London Mental Health NHS Trust, London UK
- West Virginia University, Charleston, WV – Internal Medicine

Conflicte de interese:

- Evaluator al 214 articole (2004-2013) – proiectul **MORE**
- Câte 1 comentariu invitat în ***EBM*** și ***ACPJC***
- *Peer-reviewer* la **Dynamed** (2 capitole + 12)
- *Peer-reviewer* la **First Consult** (*Involuntary weight loss*)
- Membru in *Advisory board* al **TRIPdatabase**